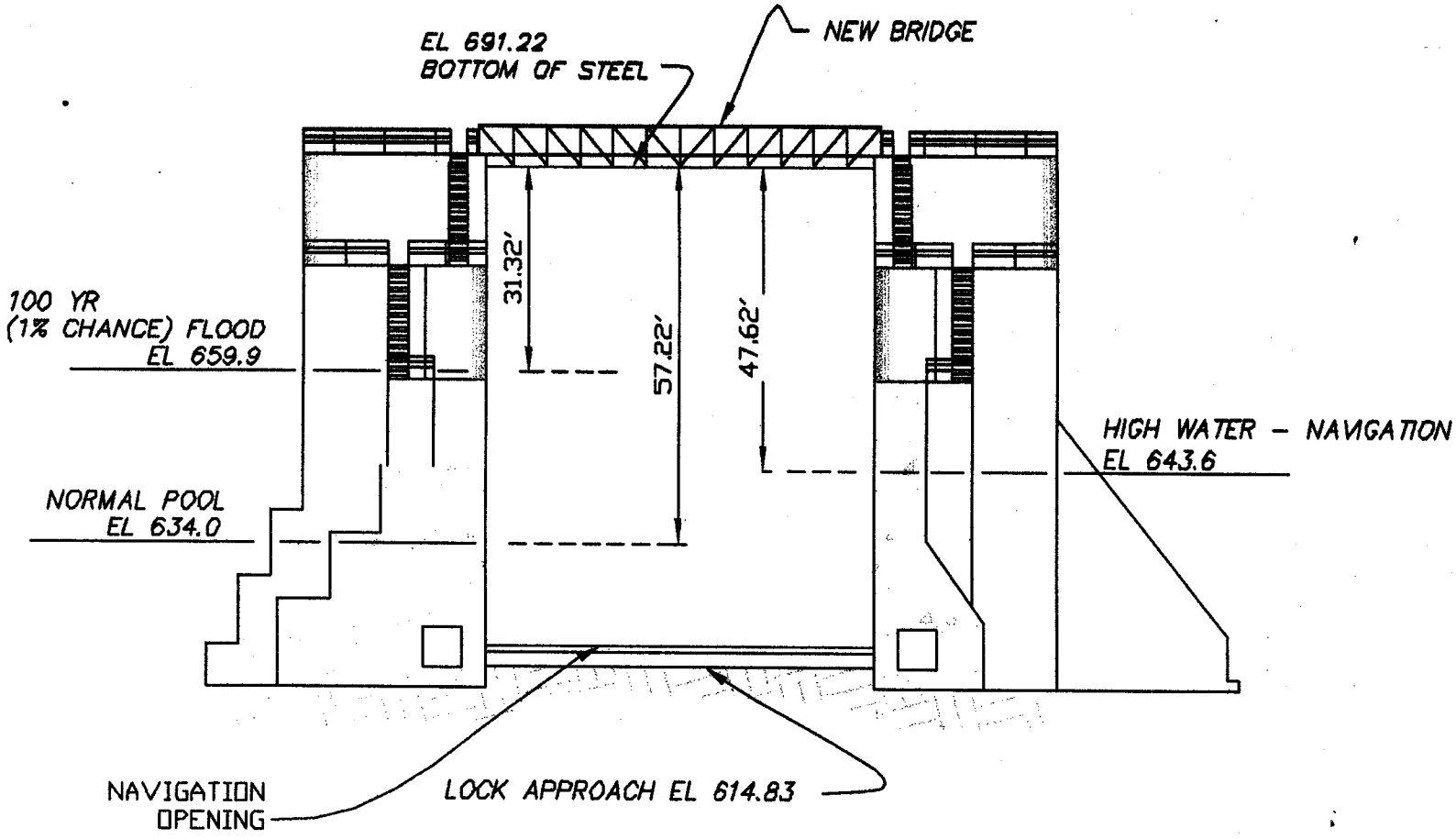

A–A

25 Feet

1 Inch

PROPOSED PEDESTRIAN BRIDGE AT CHICKAMAUGA LOCK
TENNESSEE RIVER MILE 470.8 (KM 757.6)

over	TENNESSEE RIVER
near	CHATTANOOGA, TN
county	HAMILSTON CO., TN
application by	TENNESSEE VALLEY AUTHORITY
date	JULY 2003
revised	APRIL 2004

Sheet 3 of 4